

U.S. Department of Veterans Affairs
 Portland, OR - Steel Moment Frame, Nine-Story Hospital Building
 Building No: 100
 NSMP Station No: 2191

Revision Number: 9
 Revised on 05/12/2021
 Revised by: Abazarsa/Celebi

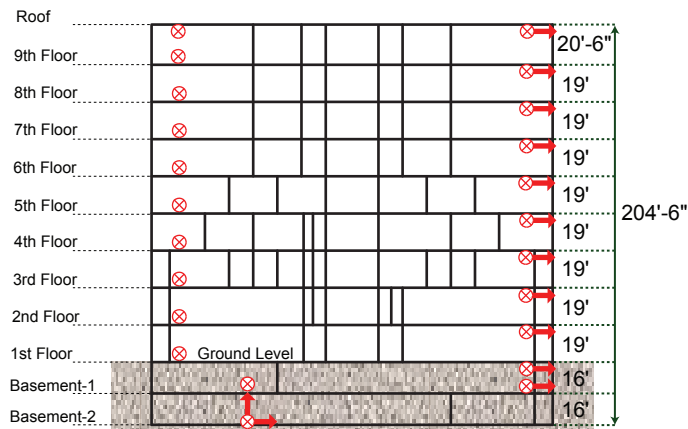

Elevation View Looking Reference North
 The vertical to horizontal scale factor is 2

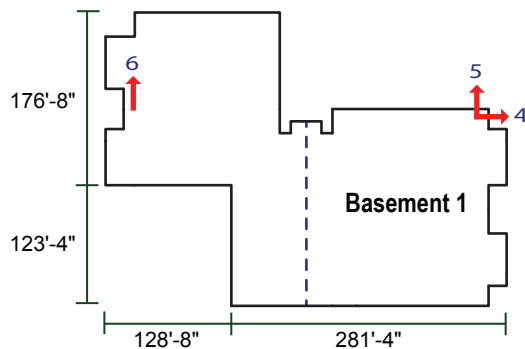
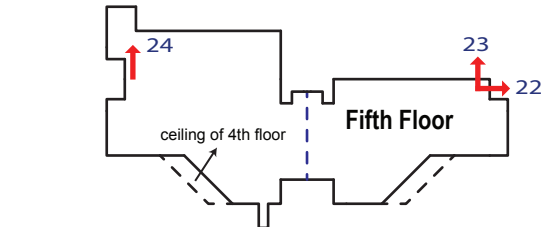
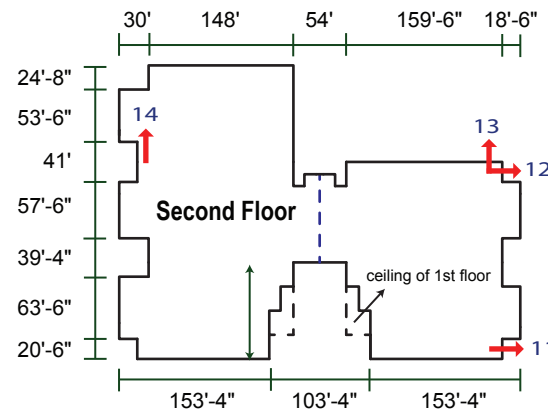
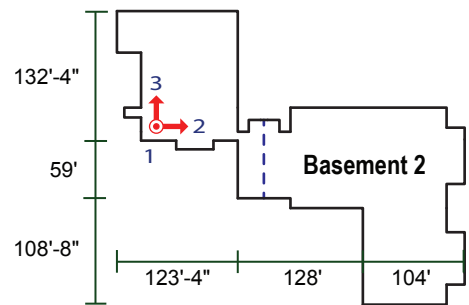
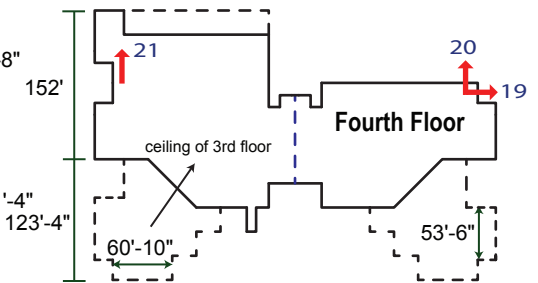
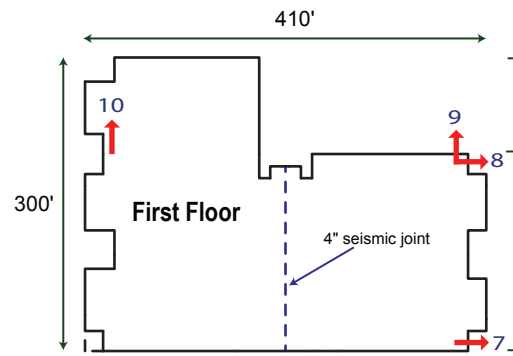

N_{ref} N
 Structural Reference
 Orientation: 300°

